

Visual Techniques for Expressive Interpreting and Voicing

Saturday February 21, 2009

Visual Techniques for Expressive Interpreting and Voicing

Presented By Michael Bothel

All proceeds and donations for this workshop benefit the **TSID Trustee's scholarship programs.**

Visual Techniques for Expressive Interpreting and Voicing is designed for the new and intermediate interpreter. This workshop is not for the stuffy and faint of heart. This workshop will challenge your thinking while keeping the environment fun and encouraging.

Participants will have the opportunity to apply a mixture of 'hands up' and non-signing activities in a very supportive and encouraging environment.

Workshop attendees, working in groups, will be challenged with visual description activities (both expressively and voicing), techniques for preparing for interpreting assignments, word choice activities and much much more.

Tarrant County College
NW Campus: WFAB 1105
4801 Marine Creek Pkwy,
Fort Worth, TX 76179
Saturday February 21, 2009
9:00 AM—4:00 PM
.6 CEU—Requested

Recommended Donations:

Regular Attendee: \$40

TCC ASL Student: \$20



There will be a one hour break for lunch.

See page two for registration information

Michael Bothel has been a sign language Interpreter (Educational, Community, VRS,) since 1993. He holds a BEI—Level III. Michael has also worked as an ITP instructor with Tarrant County College, an ASL instructor with various interpreting and government agencies. In addition, Michael has held management positions with advertising agencies and corporate events companies. Some of Michael's previous work-

shops include advance expressive and voicing skill building techniques, language roll models and deaf children as well as ASL expressions and Idiom workshops. Michael is currently a member of the TSID Board of Trustees and District Manager with Sorenson Communications.

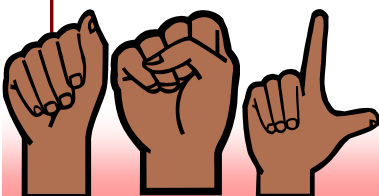
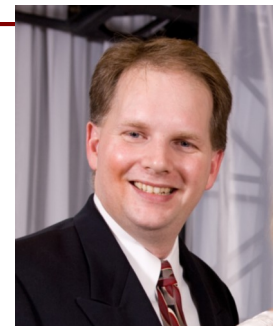

Visual Techniques for Expressive Interpreting and Voicing

Presented By Michael Bothel

Tarrant County College

NW Campus: WFAB 1105

4801 Marine Creek Pkwy,

Fort Worth, TX 76179

Sat, February 21, 2009

9:00 AM—12:00 PM

Lunch—one hour

1:00 PM—4:00 PM

.6 CEU—Requested

Recommended Donations:

Regular Attendee: \$40

TCC ASL Student: \$20

Seating Limited



Name _____

Email Address: _____

Phone Number: _____

Please Check One:

TCC Student: _____ Instructors Name: _____

Regular Attendee: _____

Attendees may register at the door—seating is limited and **early registration will get priority.**

Early Registrations (postmarked by 2/14/09) can be mailed to:

Michael Bothel—1150 Misty Oak Ln, Keller, TX 76248

MAKE CHECKS PAYABLE TO TSID

EARLY REGISTRATION WILL RECEIVE AN EMAIL CONFIRMATION

michaelbothel@verizon.net